

Cannes

**Audition de Flûte
2019**

1er tour

Pierre et le loup

Conte musical pour enfants

SERGE PROKOFIEV
OP. 67

2 Allegro ♩ = 176

23 *mf*

26

29 **3**

32

35

37 *cresc.* *f* *poco*

4 Andantino, come prima

39 V-no I *pp* *mp*

46 *p* **3**

49 **5** *mp* **6**

8

p

94

f con brio

96

100

105

Brahms
Symphonie n° 4
4ème mvt

87 *pdolce* *pp* *dim.*

95 *Solo* *P espressivo* *poco cresc.*

100

103 **2**

Beethoven
Symphonie n°3
4ème mvt

163

176

185

192

197

ff *p*

cresc. *sf* *p*

cresc. *p*

tr

Cannes

**Audition de Flûte
2019**

2ème tour

SOL DA TE MIO DOLCE AMORE

Antonio Vivaldi

Largo

Le Carnaval des Animaux

Nr. 10 Volière

Camille Saint-Saëns

Moderato grazioso [♩ = 84]

Cannes

**Audition de Flûte
2019**

3ème tour

Ouverture zu Leonore Nr. 3

L. van Beethoven
op. 72 a

Adagio [$\text{♩} = 60-63$]

Tempo I (Allegro) [$\text{♩} = 120-132$]

Brahms — Symphony No. 1 in C Minor

FLUTE I.

Adagio

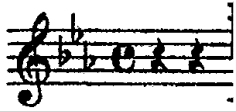

B Più Allegro

45

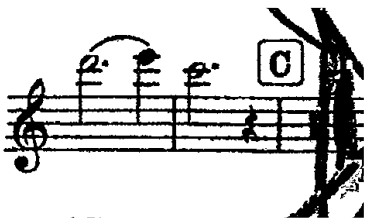

Bizet
Arlésienne

Andantino quasi Allegretto
(♩ = 72) Solo

III. Menuet

9

15

pp

p

pp

A

B

Flöte I

Handwritten notes: *Haydn*, *Sul an*, *low*, *Sul an*

22 *pp* *cresc.* *sf* *dim.*

29 *pp* *poco*

35 *p* *cresc.*

39 *cresc. molto* *f* *f*

44 *sempre f* *f* *sempre*

49 *f* *f*

54 *sempre f* *sempre f* *f*

60 *sempre f* *sempre*

65 *f* *p* *Solo* *sempre*

70 *p* *pp*

76 *pp* *cresc.* *sf* *dim.*

83 *pp* *pp*

89 *calando e smorz.* *longa*

Mendelssohn — Midsummer Night's Dream Scherzo

6

FLAUTO I.

P.

sempre stacc.

Q

cresc. *dim.*

pp

He Geist! Wo geht die Reise hin?
attacca

Au pupitre

SALTARELLO

FLAUTO I

Presto

Handwritten annotations and markings include:

- Measure 8: *f*, *p leggiero*
- Measure 13: *p*
- Measure 24: *cresc.*, *cresc.*, *ff*
- Measure 31: *ff*
- Measure 38: *ff*, *f*
- Measure 51: *ff*, *p*
- Measure 68: *p*, *p leggiero*
- Measure 77: *cresc.*, *cresc.*
- Measure 82: *ff*
- Measure 97: *f*

Other markings include circled notes, arrows, and numbers (1, 2, 3, 4, 5) indicating fingerings or specific notes.

FLAUTO I

110 *+ dov x*
p

116 *ff* *dim.* 27

150 *Ob*
p

156 *p* *cresc.*

162 *f* *cresc.* *f*

171 *f* *ff*

181 *ff* 10

206 *p* *cresc* *ff*

221 *f* *f* *f* *mf* *dim.*

241 *p* *dim.* *dim. pp*

254 *p* *cresc.*

260 *cresc.* *f*