

AUDITION FLUTE SOLO 7 DECEMBRE 2019

Œuvre imposée :

Mozart : *Concerto en Sol Majeur KV 313 – 1^{er} et 2^{ème} mouvements sans cadence, Edition Bärenreiter - avec accompagnement piano La = 442*

Traits d'orchestre :

- Ravel: Daphnis et Chloé: Suite n°2
- Debussy: Prélude à l'après-midi d'un faune
- Prokofiev : *Pierre et le Loup, chiffres 2 à 9*
- Brahms : *Symphonie n°4, op. 98 - 4eme mouvement - solo*
- Brahms : *Symphonie n°1, op. 11 – 2^{ème} mouvement*
- Beethoven : *Ouverture Léonore n°3, extraits*
- Beethoven : *Symphonie n°3, op. 55 "Eroïca" – 4eme mouvement, extrait*
- Vivaldi : *Orlando Furioso, extrait Largo « Sol da te moi dolce amore »*
- Saint-Saëns : *Carnaval des Animaux, La volière*
- Bizet : *L'Arlésienne – Menuet*
- Mendelssohn-Bartholdy : *Songe d'une nuit d'été –Scherzo – extrait*

JOUÉ EN PUPITRE

- Bach: Passion selon Saint-Jean
- Mendelssohn-Bartholdy: *Symphonie n° 4, op. 90 – 2^{ème} et 4^{ème} mouvements*

Ravel
Daphnis et Chloé

176 Très lent.

$\text{♩} = 66$

$\frac{2}{4}$

Solo

p
expressif et souple

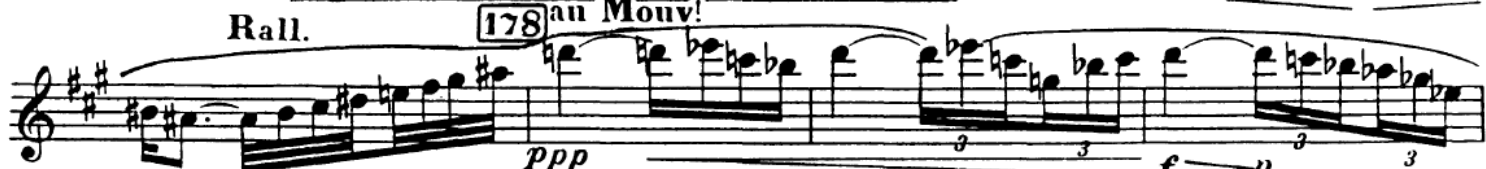

Claude Debussy
Prelude to the Afternoon of a Faun

1^{re} et 2^e Flûtes

Très modéré
1^{re} SOLO

p doux et expressif

2 1^{re} SOLO

p léger et expressif

Third system of the score, continuing the first flute solo. It features more complex rhythmic patterns with slurs and triplets.

Fourth system of the score, continuing the first flute solo. It includes a *p* (piano) marking and continues with slurs and triplets.

Fifth system of the score, continuing the first flute solo. It features a variety of note values and slurs.

Sixth system of the score, continuing the first flute solo. It includes a *f* (forte) marking and features many triplets.

3

Seventh system of the score, concluding the first flute solo. It includes a *p* (piano) marking and features a long, expressive line.

Pierre et le loup

MATÉRIEL N°

19

Conte musical pour enfants

SERGE PROKOFIEV
OP. 67**2** Allegro ♩ = 176

23 *mf*

26

29 *f* *mf*

32

35

37 *cresc.* *f* *poco*

4 Andantino, come prima

39 V-no I *pp* *mp*

46 *p*

49 *mp*

8

p

94

Brahms
Symphonie n° 4
4ème mvt

87 *pdolce* *pp* *dim.*

95 *Solo* *p espressivo* *poco cresc.*

100

103 2

Brahms — Symphony No. 1 in C Minor

FLUTE I.

7

Adagio

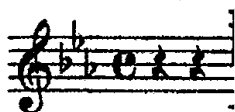

B Più Allegro

f sempre e passionato

45

Ouverture zu Leonore Nr. 3

Adagio [♩ = 60-63]

L. van Beethoven
op. 72 a

ff — p dim. pp p

20 stacc. e pp

23 31

38 p pp

Tempo I (Allegro) [♩ = 120-132]

279 Solo p dolce

291 4 301 p dolce

308 10 Viol. Solo cresc.

329 fp

335 1

341

346 3

351 pp

Beethoven
Symphonie n°3
4ème mvt

163

176

185

192

197

ff *p*

cresc. *sf* *p*

cresc. *p*

tr

SOL DA TE MIO DOLCE AMORE

Antonio Vivaldi

Largo

Le Carnaval des Animaux

Nr. 10 Volière

Moderato grazioso [♩ = 84]

Camille Saint-Saëns

2

p

①

②

③

④

ppp

Bizet
Arlésienne

III. Menuet
Andantino quasi Allegretto
(♩ = 72)

Solo

2

pp

9

pp

p

A

15

pp

B

Handwritten: *Flöte I* *Sax* *an*

22 *pp* *cresc.* *sf* *dim.*

29 *pp* *sf* *poco*

35 *p* *cresc.*

39 *cresc. molto* *f* *f* *D*

44 *sempre f* *f* *sempre*

49 *f* *f* *E*

54 *sempre f* *sempre f* *f*

60 *sempre f* *sempre*

65 *f* *p* *Solo* *Sax*

70 *p* *pp* *G*

76 *pp* *cresc.* *sf* *dim.*

83 *pp* *pp* *H*

89 *calando e smorz.* *longa*

Mendelssohn — Midsummer Night's Dream Scherzo

FLAUTO I.

6

P.

sempre stacc.

Q

cresc.

dim.

pp

2

He Geist! Wo geht die Reise hin?
attaca

Au pupitre

Bach: Passion selon Saint-Jean

9. Aria (Soprano)

(Ich folge dir gleichfalls / I follow Thee also)

1

9

17

26

35

43

52

61

tr

p

f

f

p

1

f

70

78 *p*

86

94

102

III *f* *p*

120 *f* *p*

129

137 2

147 2 *f*

157

SALTARELLO

Presto

Presto

FLAUTO I

3

SALTARELLO
Presto

FLAUTO I

Handwritten: + dov x

110 *p*

116 27

150 *Ob.* *p* *dim.*

156 *p* *cresc.*

162 *f* *cresc.* *f*

171 *f* *ff*

181 7 10 *ff*

206 *p* *cresc.* *ff*

221 8 *f* *f* *mf* *dim.*

241 *p* *dim.* *dim. pp*

254 1 *p* *cresc.*

260 *cresc.* *f*

Handwritten: E