

# Roméo et Juliette, Suite n° 2

## I. Les Montaigus et les Capulets

Serge Prokofiev

Andante, ♩ = 50

V-ni I

9 **1** Cor.1 e 2

V-ni I

17 **2** Allegro pesante, ♩ = 100

23 **3**

29 **4**

35 Cor.1 e 2

40 **5**

46 2 Tr-be

Tuba

6

52 2 Tr-be

58

7 Moderato tranquillo, ♩=84

67 2 Fl.

75

8

2 Fl.

88

9 Allegro pesante

poco a poco cresc.

95

2

V-ni I

10

102

107

II. Juliette jeune fille

11

TACET

### III. Frère Laurent

1 **21** Andante espressivo ♩ = 54

### IV. Danse

1 **25**

TACET

### V. Romeo et Juliette

1 **39** Lento ♩ = 80

**40**

**41** Andante ♩ = 50

44 2 Clar. Cl. B.

49 rit. **46** Adagio ♩ = 60

55 **47**

61 **48**

66 rit. Arpa

**49** Andante ♩ = 80

71 Arpa

75 ten. **50**

81

86 **51**

### VI. Danse des jeunes filles antillaises

1 **52**

TACET

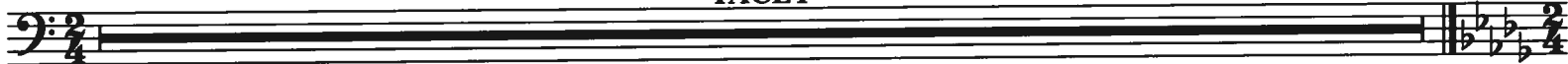

### VII. Romeo sur la tombe de Juliette

**57** Adagio funebre

2 Ob.

**58**

**59**

C-ni 1 e 2

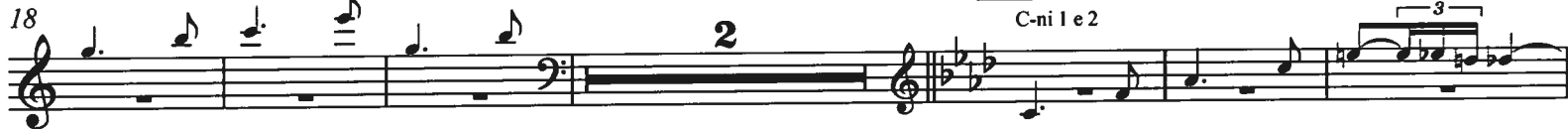

**60**

**61**

40 C-no1

47

62

2 Cl.

54

63

58

C-ni 1 e 2

64

66

65 Poco più mosso

2

71

66

77

poco rit.

86

67 Adagio

92

V-ni I 8<sup>va</sup>

97

sola

4
